

Patient report

Bio-Rad DATE: 01/04/2019
D-10 TIME: 11:52 AM
S/N: #DJ4I016123 Software version: 4.20-2
Sample ID: 10396819
Injection date 01/04/2019 11:43 AM
Injection #: 20 Method: HbA1c
Rack #: --- Rack position: 2

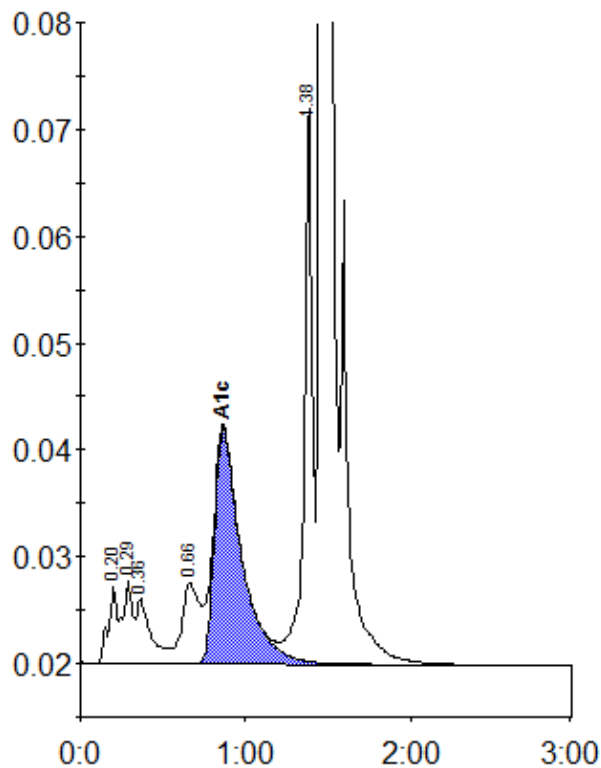

Peak table - ID: 10396819

Peak	R.time	Height	Area	Area %
A1a	0.20	7212	27719	1.2
A1b	0.29	7804	31570	1.4
Unknown	0.36	6063	36449	1.6
LA1c/CHb-1	0.66	7493	57923	2.5
A1c	0.86	22020	253298	14.0
P3	1.38	52658	180244	7.8
A0	1.46	543846	1738383	74.8
Total Area:			2325587	

Concentration:	%
A1c	14.0